



CHAMPLAIN CANALWAY TRAIL PROFILE

Town of Whitehall

Village of Whitehall



Trail Description: Located at the junction between the Champlain Canal and Lake Champlain, Whitehall is considered the birthplace of the American Navy. Whitehall was founded by British Army Captain Philip Skene in 1759 and was originally known as Skenesboro which became the first settlement on Lake Champlain and the center of maritime trade. In 1980, the Town was designated an Urban Cultural Park Canal Harbor, a state-designated area that has special significance in history. In recognition of this significance, the state has made significant investment into the development of the Whitehall waterfront. Connecting the Canalway Trail to Whitehall to create a byway from Waterford to Canada was a primary recommendation in the Village's 2001 Local Waterfront Revitalization Program and several regional plans. The vision was to extend the CCT north to the South Bay State Boat Launch. At the southern end, the CCT from Fort Ann to the Village represents one of the most challenging segments. Although the Champlain Canal is exceptionally beautiful and the resources on the waterfront are abundant, the railroad tracks, wetlands and stream crossings will make the CCT expensive to construct. Construction of the trail along the remnants of the Old Champlain Canal is preferable since other trail route alternatives have significant cost, noise, safety and permitting issues.



Empire State Trail: The EST will exist entirely on Route 22 as an on-road shoulder route throughout the town and village. NYSDOT will be responsible for roadside signage, striping and wayfinding enhancements. The EST may shift its route to the off-road route of the CCT once the design and engineering phase is completed. Route 22 will continue to serve as State Bike Route 9, an on-road bicycle route. EST plans to locate a trailhead and associated parking in Skenesborough Park.

Lake Champlain/Champlain Canal Access Points: Lock C12; South Bay State Boat Launch; South Bay Fishing Pier; Whitehall Harbor Boat Ramp; The Saddles State Park; and Dolph Pond State Forest.



Lock 12 Looking North

Public Facilities: Whitehall Amtrak Station; Skene Manor; Skenesborough Museum and Heritage Visitor Center; and Whitehall Terminal Wall; Boat Tours; and Whitehall Cliffs Natural Area (future canoe to clifftop trail).

Public Events: Sasquatch Calling Festival; Summer Festival; Music in the Park; Friday Night Fish Fry; and Sasquatch Half Marathon.

Connector Trails:

The Saddles Tract: Trail leading to North Saddle, Devils Den and South Bay.

Lake George Wild Forest: Trail system in the Shelving Rock Area, Gull Bay Preserve and the Last Great Shoreline.

Lake Champlain Bikeways: A series of on-road bike routes with a connecting point to Chimney Point at Crown Point.

Lake Champlain Birding Trail: Highway-based trail route that connects 88 bird sites along the Lake Champlain shoreline.

Snowmobile Trails: Snowmobile routes range east into the Town of Hampton, west into the Lake George area, and south from Fort Ann on the Champlain Canal.



Skenesborough Park

Local Planning Support:

- Village of Whitehall Local Waterfront Revitalization Program (2001)
- Washington County Tourism Study (2017)
- Fort Ann to Whitehall Trail Feasibility Study (2018)



Whitehall Cliffs

Implementation Strategy: Design and engineering is funded for the entire route from the north end of Old Route 4 in Fort Ann north into the Village of Whitehall. Construction funds may be available through EST or other funding programs.

Trail Sections:

CHAMPLAIN CANAL LOCK 11 TO RYDER ROAD BRIDGE (W-1)

Description: Old Route 4 dead ends 1.5 miles north of the Route 22 Bridge. It will continue north 0.5 miles north on lands owned by the Canal Corporations before crossing a narrow strip of privately-owned land before intersecting Ryder Road. Further survey is needed to determine the most feasible route.

Trailheads, Parking & Signage: The southern trailhead will be the Lock 11 Canal Park. Improvements are planned at the Park including interpretive and wayfinding for water and land trails. The next trailhead north will be the Whitehall Visitor Center.

Phase: Funding for surveying, archeological review, environmental analysis, permitting and design of this segment is provided through a 2017 LWRP NYSDOS grant. Construction budget and funding is yet to be determined.

RYDER ROAD BRIDGE TO RIVERSIDE DRIVE (W-2)

Description: This 4.5-mile section will connect Ryder Road to the Village of Whitehall. Several alternatives were assessed for this segment including along the east side of the Champlain Canal. None were found to be as feasible as the route selected east of the railroad tracks along the west side of the Champlain Canal despite there being several stream crossings that will require the installation of bridges or boardwalks. Agreements with the railroad and Canal Corporation will need to be negotiated to route the trail away from the wetland obstacles.

Trailheads, Parking & Signage: The southern trailhead will be the Lock 11 Canal Park. Improvements are planned at the Lock 11 Canal Park including interpretive and wayfinding for water and land trails. The next trailhead north will be the Whitehall Visitor Center. Wayfinding signage will be planned in 2019.

Phase: Continued negotiations with the Canal Corporation and the railroad are needed to detail the exact route for the CCT trail. Funding for surveying, archeological review, environmental analysis, permitting and design of this segment is provided through a 2017 LWRP NYSDOS grant. Construction budget and funding is yet to be determined.

RIVERSIDE DRIVE TO CHAMPLAIN CANAL LOCK 12 (W-3)

Description: The path of the Old Canal remains and will be used to provide the link through the Village of Whitehall. This route utilizes some existing lightly used roadways including Riverside Drive which continues north under Route 4 and into the existing network of sidewalks and trails along the Whitehall waterfront.

Trailheads, Parking & Signage: Improvements are planned at the Lock 11 Canal Park including interpretive and wayfinding for water and land trails. The next trailhead north and terminus of the CCT will be the Whitehall Visitor Center. Wayfinding signage will be planned in 2019.

Phase: Funding for surveying, archeological review, environmental analysis, permitting and design of this segment is provided through a 2017 LWRP NYSDOS grant. Construction budget and funding is to be determined. Permissions to purchase or grant easements for a trail will need to be negotiated.



Whitehall Harbor Boat Ramp



Whitehall Cultural Park



Whitehall Terminal Wall



Whitehall Waterfront



Sailboat in Lock 12



Skene Manor overlooks Skenesborough Park



Whitehall Downtown

Champlain Canalway Trail 2019 Action Plan

Town of Whitehall

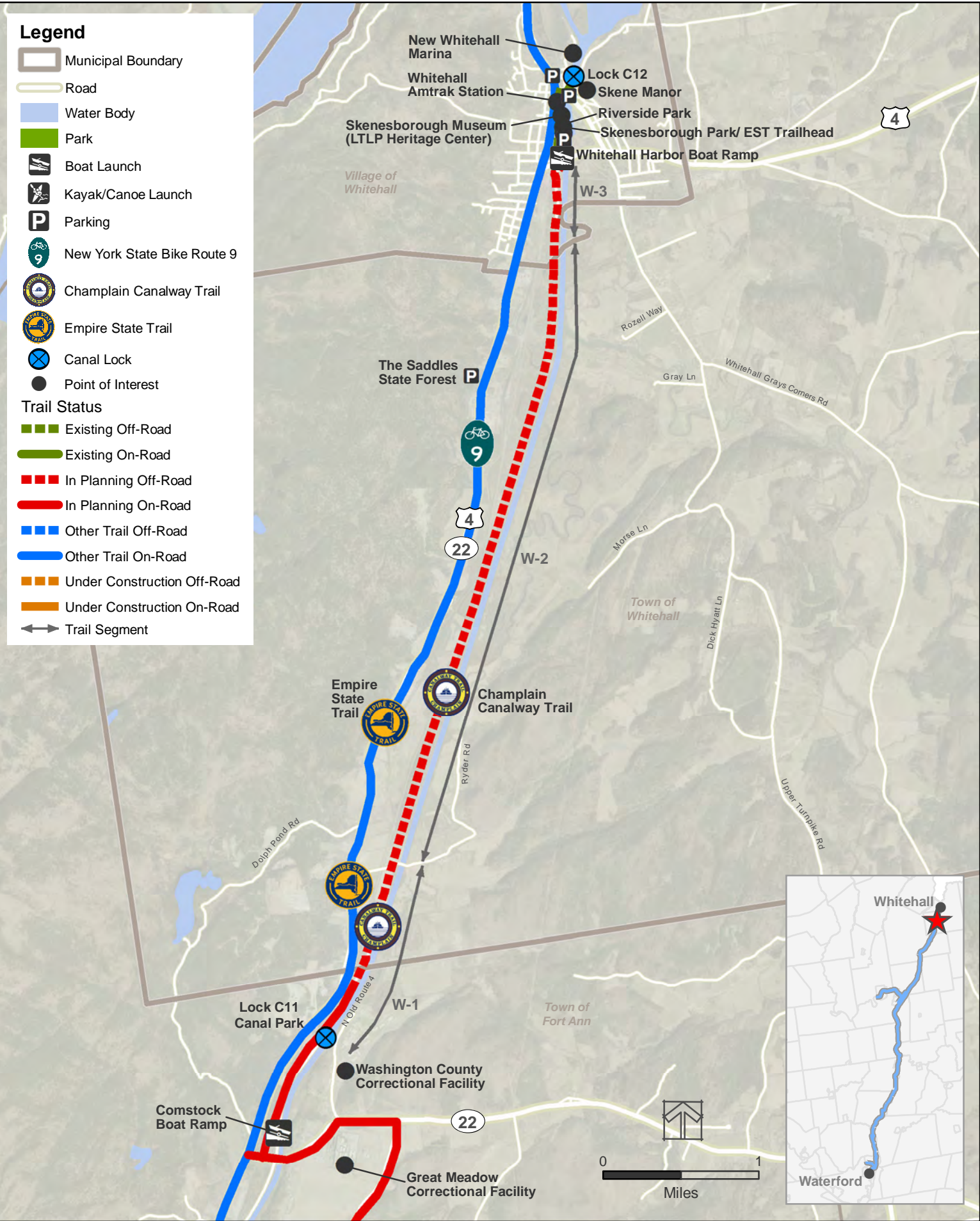

Champlain Canalway Trail 2019 Action Plan

Village of Whitehall

